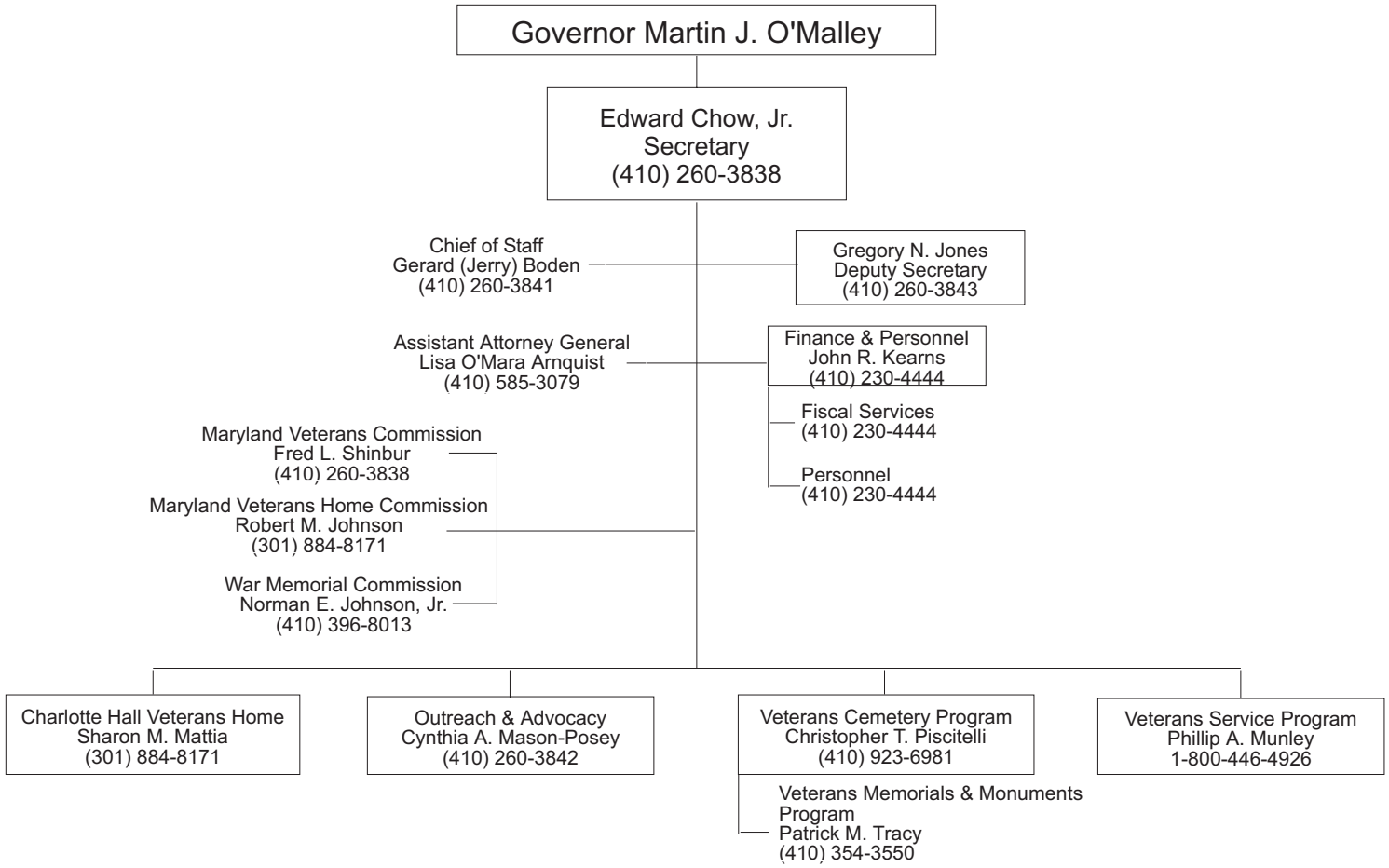# DEPARTMENT OF VETERANS AFFAIRS