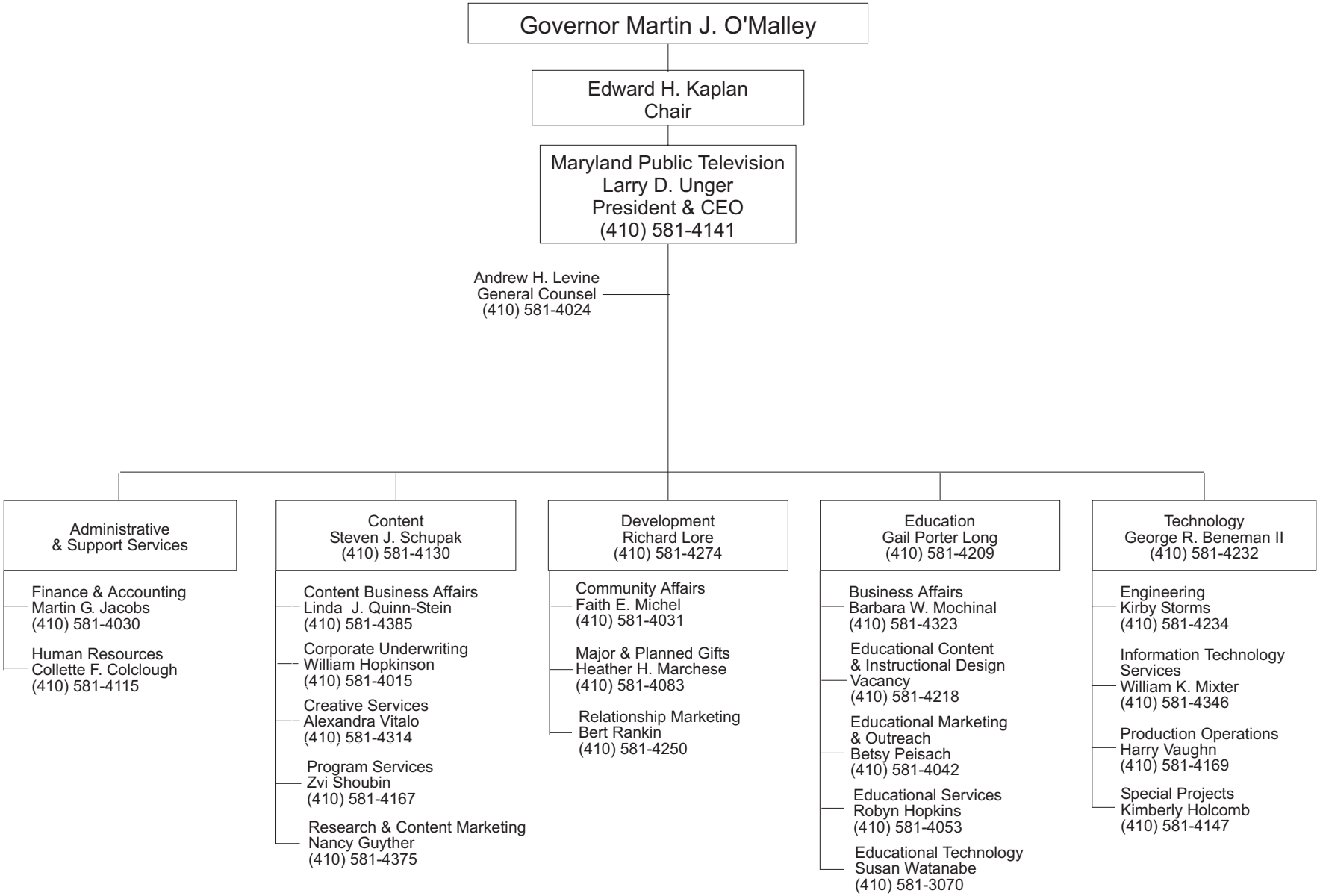MARYLAND PUBLIC BROADCASTING COMMISSION