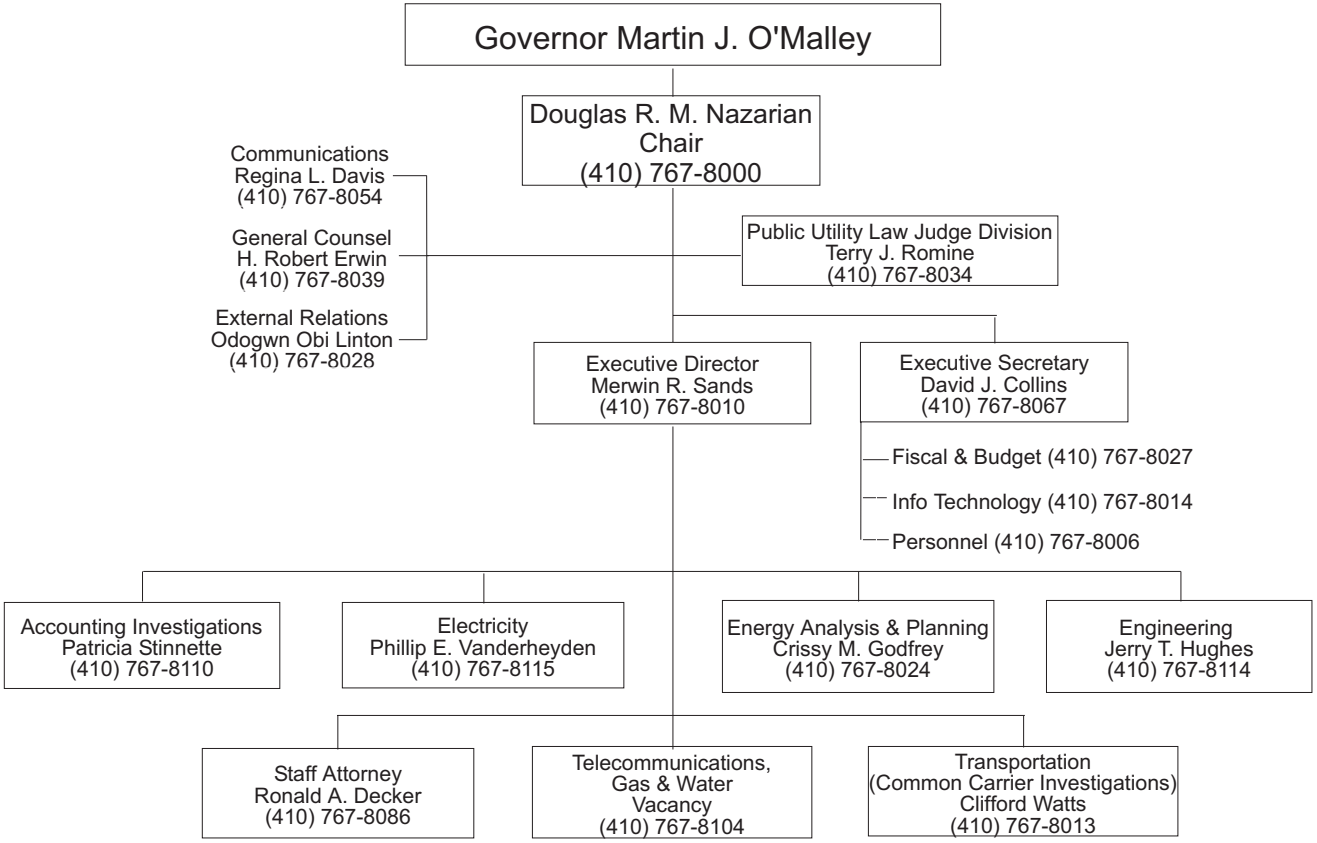PUBLIC SERVICE COMMISSION