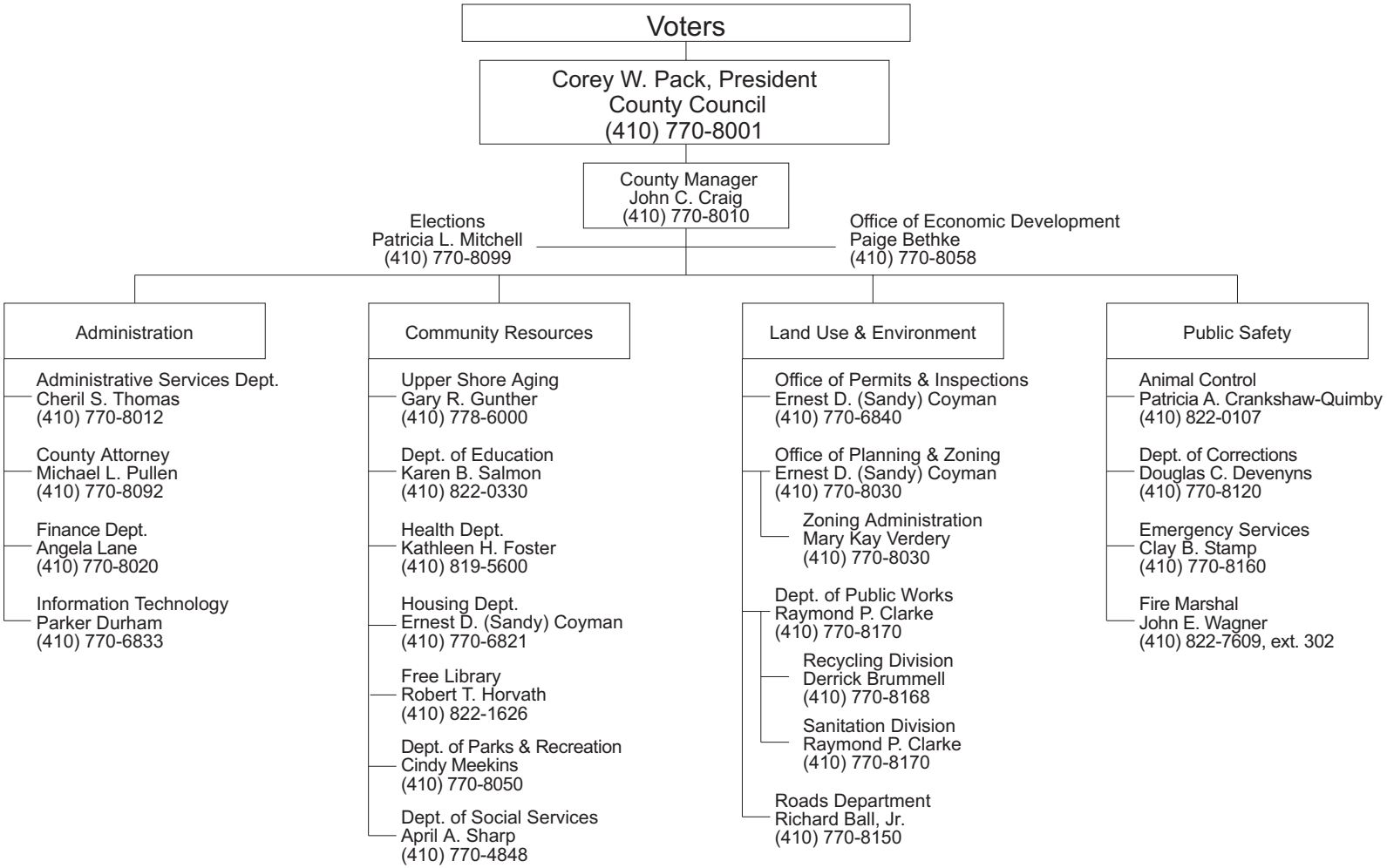TALBOT COUNTY, MARYLAND
EXECUTIVE BRANCH